

PREPARED FOR:  
RAULAND AGENCY INC  
118 KENOSHA ST.  
P.O. BOX 159  
WALWORTH, WI  
53184

# PLAT OF SURVEY

J.K. SURVEYING INC.  
N3705 WILLOWBEND LANE  
LAKE GENEVA, WI, 53147  
262-248-3697

C.L. COOL HILL DRIVE

(66.00' WIDE)

## DESCRIPTION:

LOT 2 BLOCK 4; COOL HILL PARK  
SUBDIVISION; A SUBDIVISION LOCATED  
IN SECTION 35, TOWNSHIP 4 NORTH,  
RANGE 16 EAST, LAGRANGE TOWNSHIP,  
WALWORTH COUNTY, WISCONSIN.

**NOTE:** BEARINGS REFERENCED TO THE  
RECORDED PLAT OF COOL HILL PARK  
SUBDIVISION

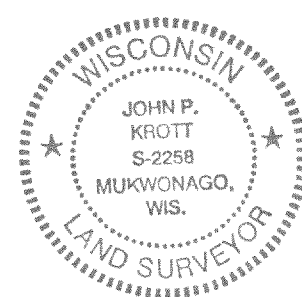
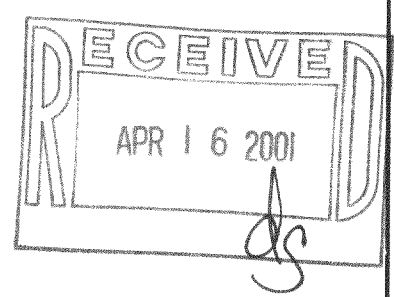
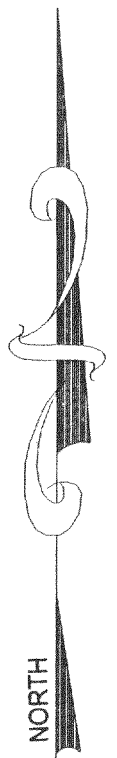
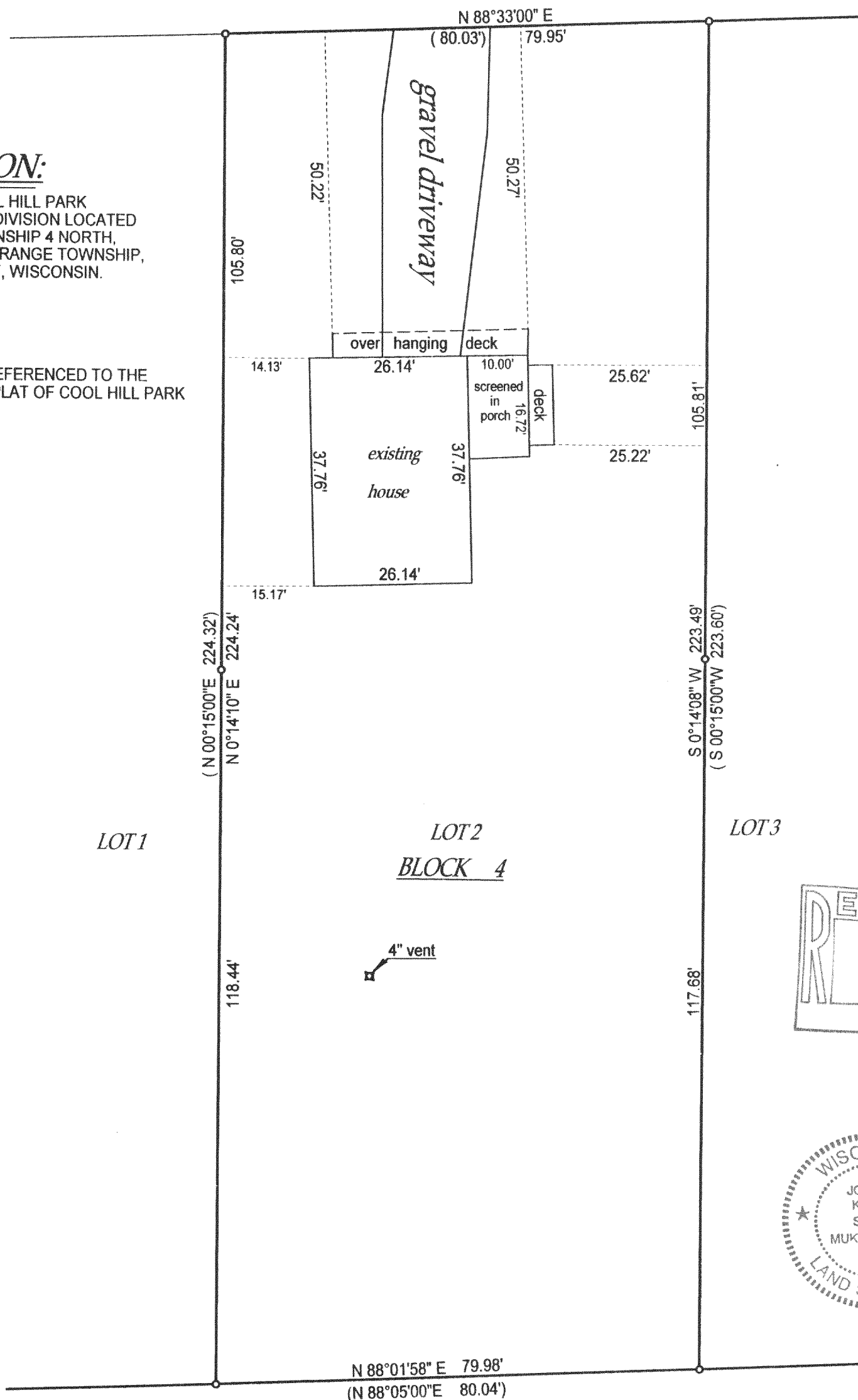

- ( ) = recorded as
- = found iron bar
- = found iron pipe
- = set iron pipe
- = set iron bar
- SCALE 1" = 20'
- JOB # 01-083
- TAX ID # HCH-00021

COMPARE LEGAL DESCRIPTION ABOVE AND DRAWING WITH DEED. FOR BUILDING RESTRICTIONS AND EASEMENTS NOT SHOWN, REFER TO DEED, ABSTRACT SOURCES AND LOCAL MUNICIPAL CODES. NOTIFY THE SURVEYOR IMMEDIATELY OF ANY DISCREPANCY.

"I hereby certify that I have surveyed the above described property and that the above map is a true representation thereof and shows the size and location of all visible structures, apparent easements and encroachments if any."

This survey is made for the present owners of the property, and those who purchase, mortgage, or guarantee the title thereto, within one year from the date hereof.

DATED THIS 27 TH, DAY OF MARCH 20 01

*John P. Krott*  
JOHN KROTT S - 2258  
Wisconsin Registered Land Surveyor  
(original if signed in red)

416-11686